GCBDA High School Audition #2

Clifton Taylor
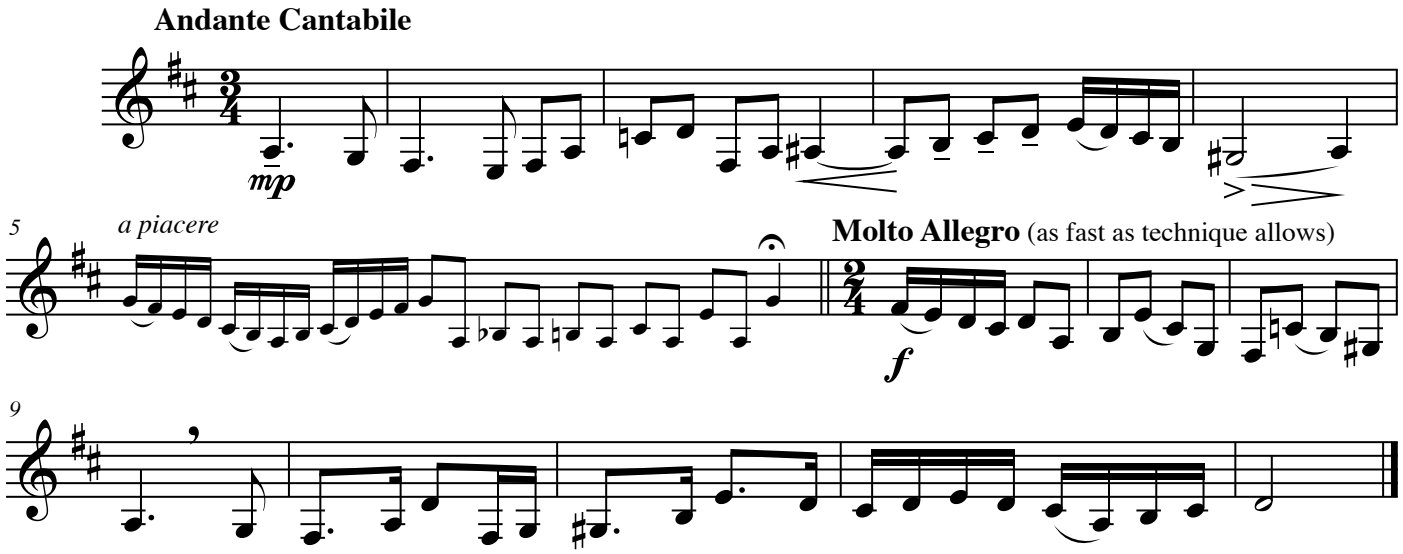
Bass Clarinet