GCBDA High School Audition #2

Clifton Taylor
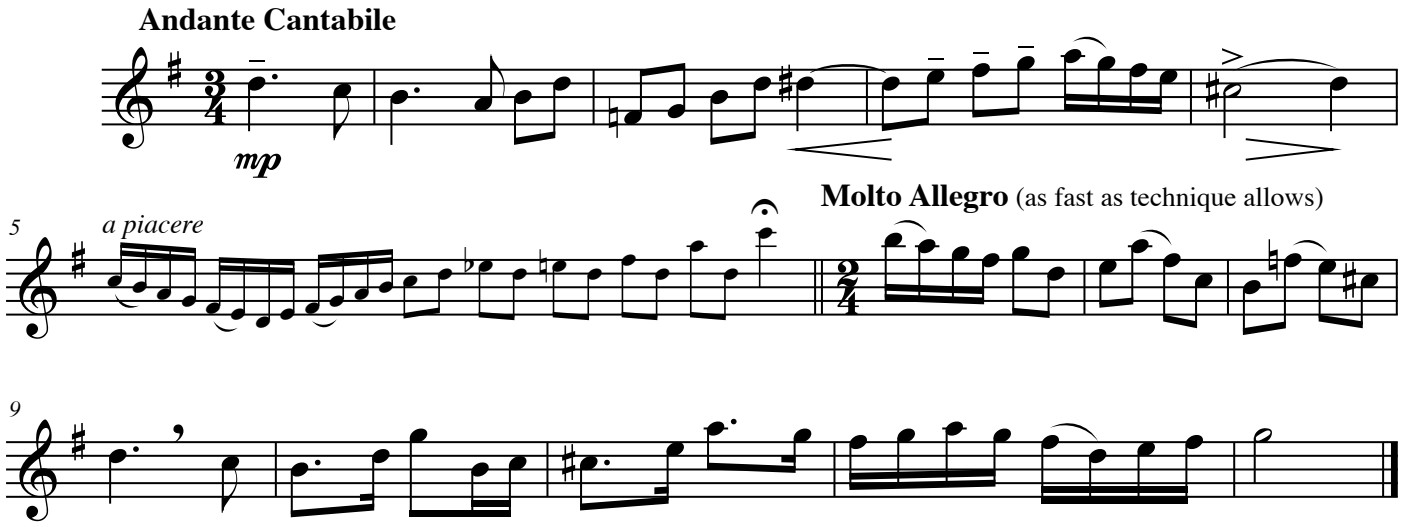
Alto & Tenor Saxophone